

# Rampion 2 Wind Farm

## Category 6: Environmental Statement

### Volume 3, Chapter 20: Soils and agriculture – Figures

**Date: August 2023**

**Revision A**

Document Reference: 6.3.20

Pursuant to: APFP Regulation 5 (2) (a)

Ecodoc number: 004884767-01



## Document revisions

Revision	Date	Status/reason for issue	Author	Checked by	Approved by
A	04/08/2023	Final for DCO Application	WSP	RED	RED

# Contents

---

## List of Figures

---

<b>Figure number</b>	<b>Figure Title</b>	<b>APFP number</b>	<b>Ecodoc number</b>	<b>Revision</b>	<b>Revision Date</b>
Figure 20.1a-c	National soil map	5 (2) (a)	004866379-01	A	04/08/2023
Figure 20.2a-c	Surveyed and indicative Agricultural Land Classification	5 (2) (a)	004866380-01	A	04/08/2023

---

Page intentionally blank

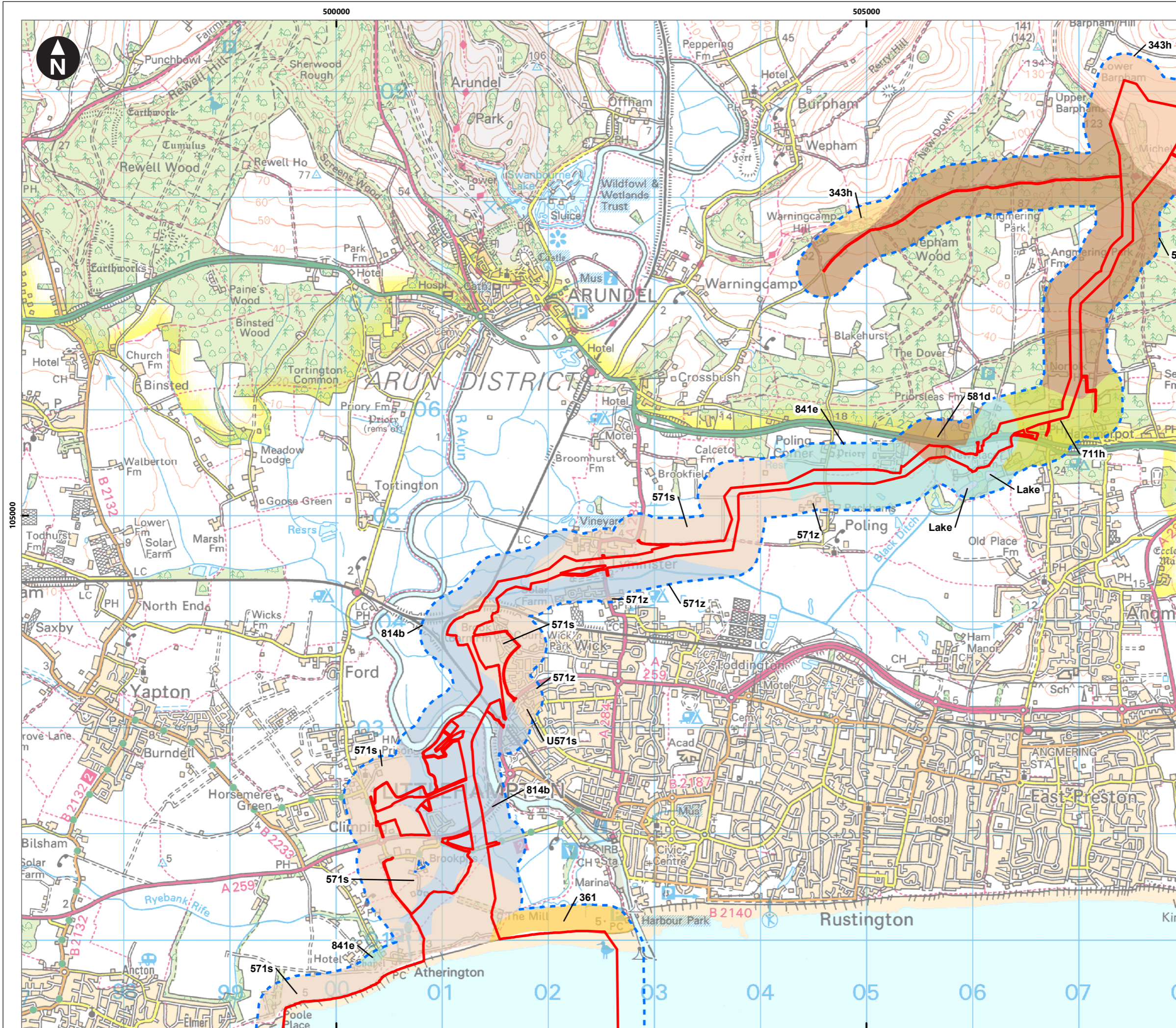

Service Layer Credits: Contains OS data © Crown Copyright and database right 2020  
 © Crown copyright and database rights [2023]  
 Ordnance Survey 0100031673

**Key**

- Proposed DCO Order Limits
- Proposed DCO Order Limits 250m buffer

**National soil map type**

- 343h
- 361
- 511f
- 571s
- 571z
- 581d
- 711h
- 814b
- 841e
- Lake
- U571s
- U571z

In this figure the soil mapping extends 250m from the Proposed DCO Order Limits, however please note that the soil assessment in the ES (Environmental Statement) relates to the Proposed DCO Order Limits only. Please refer to Table 20-11 for information on soil types.

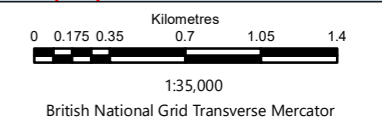
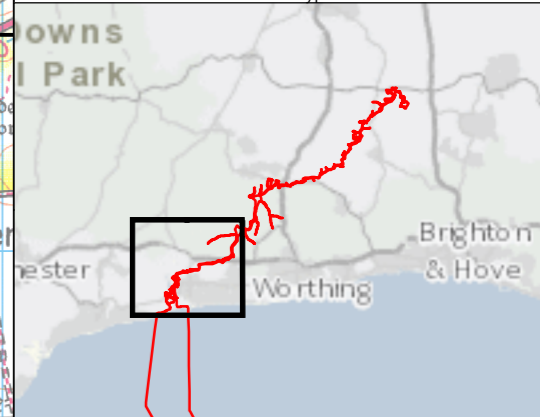

Rampion Extension Development

Rampion 2 Offshore Wind Farm  
 Figure 20.1a National soil map  
 Environmental Statement

System Identifier: 42285-WSP-ES-ON-FG-OG-3097		Version: 1.0	
Company: WSP	Drawn By: SUTET	Chk/Prvrd: GEMML	Drawn Date: 01/06/2023
Status: FINAL			

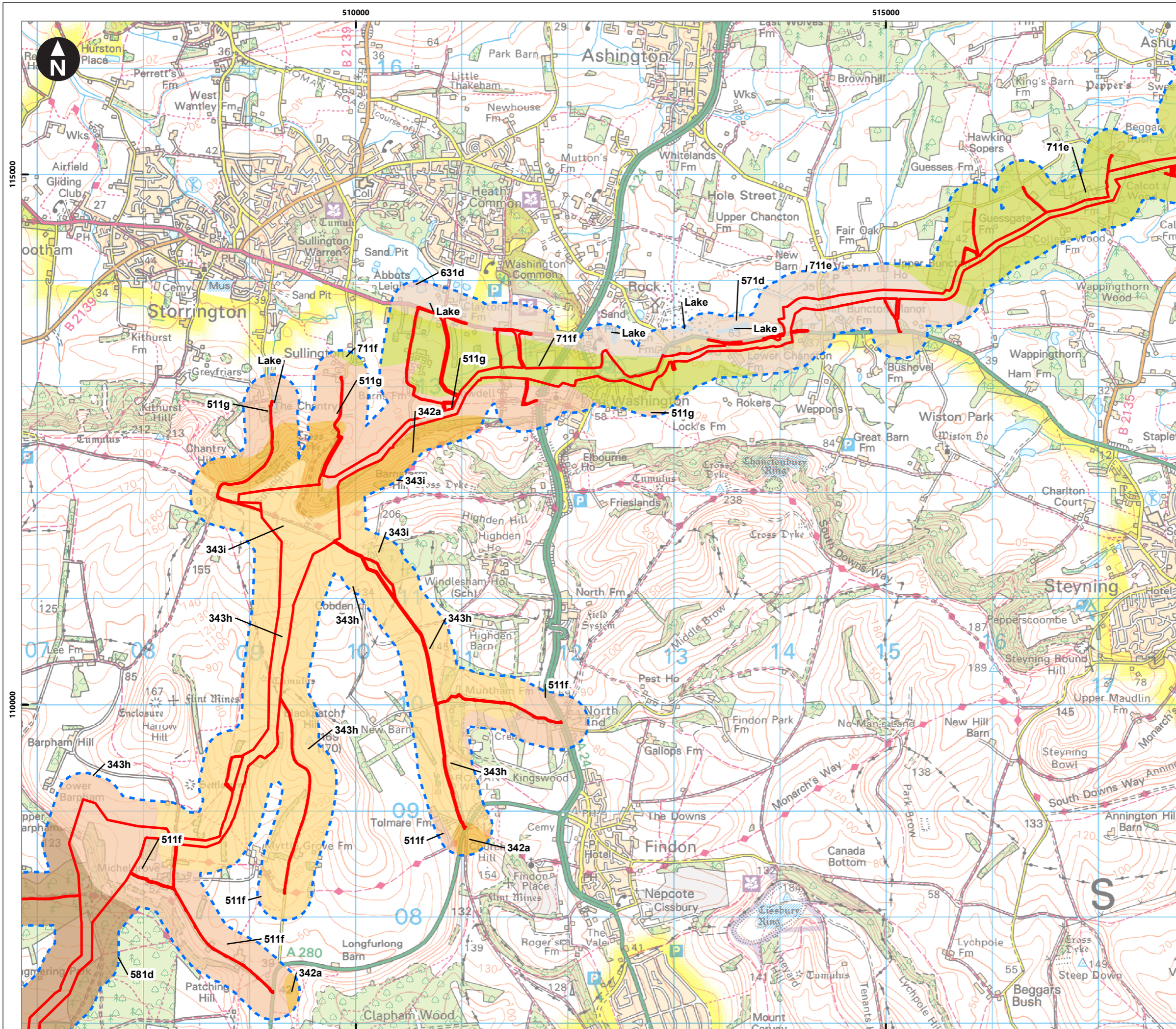

Service Layer Credits: Contains OS data © Crown Copyright and database right 2020  
 © Crown copyright and database rights [2023]  
 Ordnance Survey 0100031673

**Key**

- Proposed DCO Order Limits
- Proposed DCO Order Limits 250m buffer

**National soil map type**

- 342a
- 343h
- 343i
- 511f
- 511g
- 571d
- 571g
- 581d
- 631d
- 711e
- 711f
- Lake

In this figure the soil mapping extends 250m from the Proposed DCO Order Limits, however please note that the soil assessment in the ES (Environmental Statement) relates to the Proposed DCO Order Limits only. Please refer to Table 20-11 for information on soil types.

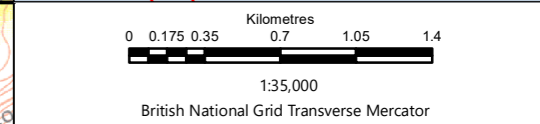

Rampion Extension Development

Rampion 2 Offshore Wind Farm  
 Figure 20.1b National soil map  
 Environmental Statement

System Identifier: 42285-WSP-ES-ON-FG-OG-3097		Version: 1.0
--	--	-----------------

Company: WSP	Drawn By: SUTET	Chk/Prvrd: GEMML	Drawn Date: 01/06/2023	Status: FINAL
-----------------	--------------------	---------------------	---------------------------	------------------

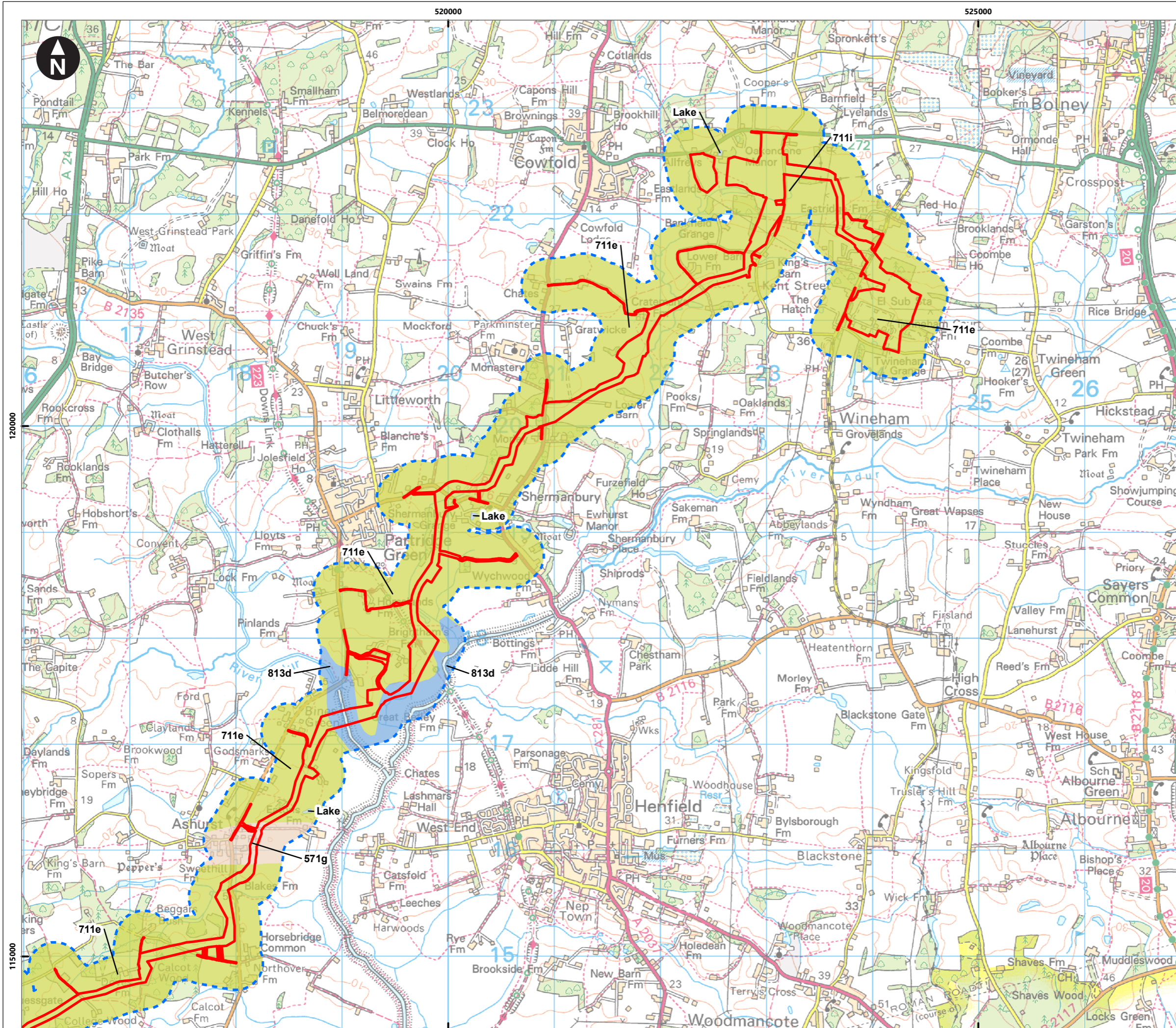

Service Layer Credits: Contains OS data © Crown Copyright and database right 2020  
 © Crown copyright and database rights [2023]  
 Ordnance Survey 0100031673

**Key**

- Proposed DCO Order Limits
- Proposed DCO Order Limits 250m buffer

**National soil map type**

- 571g
- 711e
- 711i
- 813d
- Lake

In this figure the soil mapping extends 250m from the Proposed DCO Order Limits, however please note that the soil assessment in the ES (Environmental Statement) relates to the Proposed DCO Order Limits only. Please refer to Table 20-11 for information on soil types.

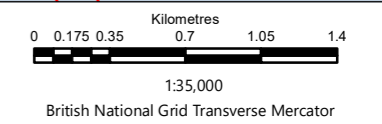

Rampion Extension Development

Rampion 2 Offshore Wind Farm  
 Figure 20.1c National soil map  
 Environmental Statement

System Identifier: 42285-WSP-ES-ON-FG-OG-3097  
 Version: 1.0

Company: WSP	Drawn By: SUTET	Chk/Prvrd: GEMML	Drawn Date: 01/06/2023	Status: FINAL
--------------	-----------------	------------------	------------------------	---------------

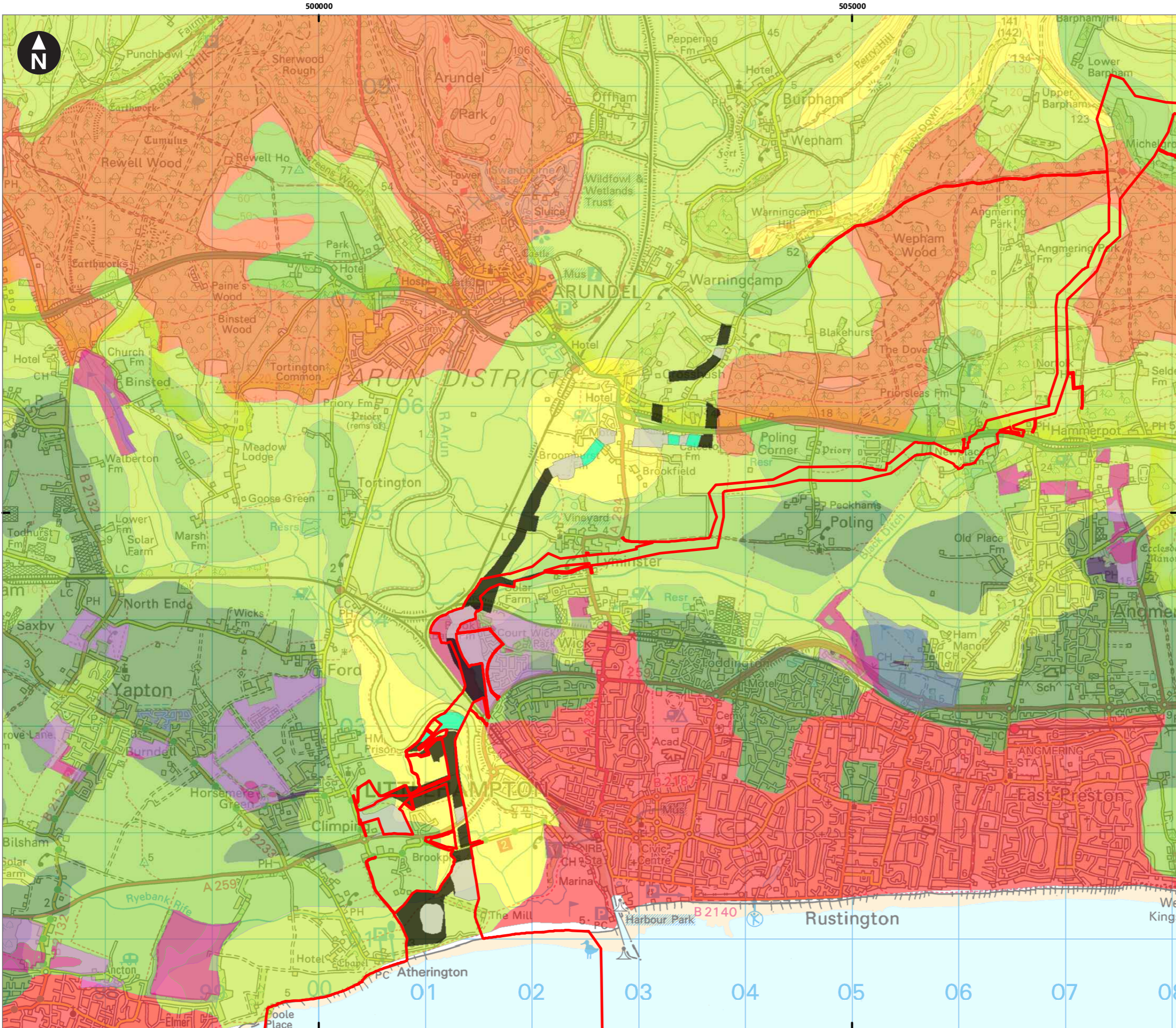

Service Layer Credits: Contains OS data © Crown Copyright and database right 2020

© Crown copyright and database rights [2023]  
Ordnance Survey 0100031673

**Key**

- Proposed DCO Order Limits
- 2022 ALC Survey results using MAFF, 1988 ALC grading system**
  - Grade 2
  - Subgrade 3a
  - Subgrade 3b
  - Grade 4
- Post 1988 ALC grade**
  - Post 1988 ALC grade
  - Grade 2
  - Subgrade 3a
  - Subgrade 3b
  - Grade 4
  - Grade 5
  - Not Surveyed
  - Other
- Provisional ALC grade**
  - Grade 1
  - Grade 2
  - Grade 3
  - Grade 4
  - Grade 5
  - Non Agricultural
  - Urban

**Scale:**  
0 0.175 0.35 0.7 1.05 1.4 Kilometres  
1:35,000  
British National Grid Transverse Mercator

Rampion Extension Development

**Rampion 2 WIND FARM**

Rampion 2 Offshore Wind Farm

Figure 20.2a Surveyed and indicative Agricultural Land Classification

Environmental Statement

System Identifier: 42285-WSP-ES-ON-FG-OG-3575      Version: 1.0

Company: WSP	Drawn By: SUTET	Chk/Prvrd: GEMML	Drawn Date: 25/05/2023	Status: FINAL
--------------	-----------------	------------------	------------------------	---------------



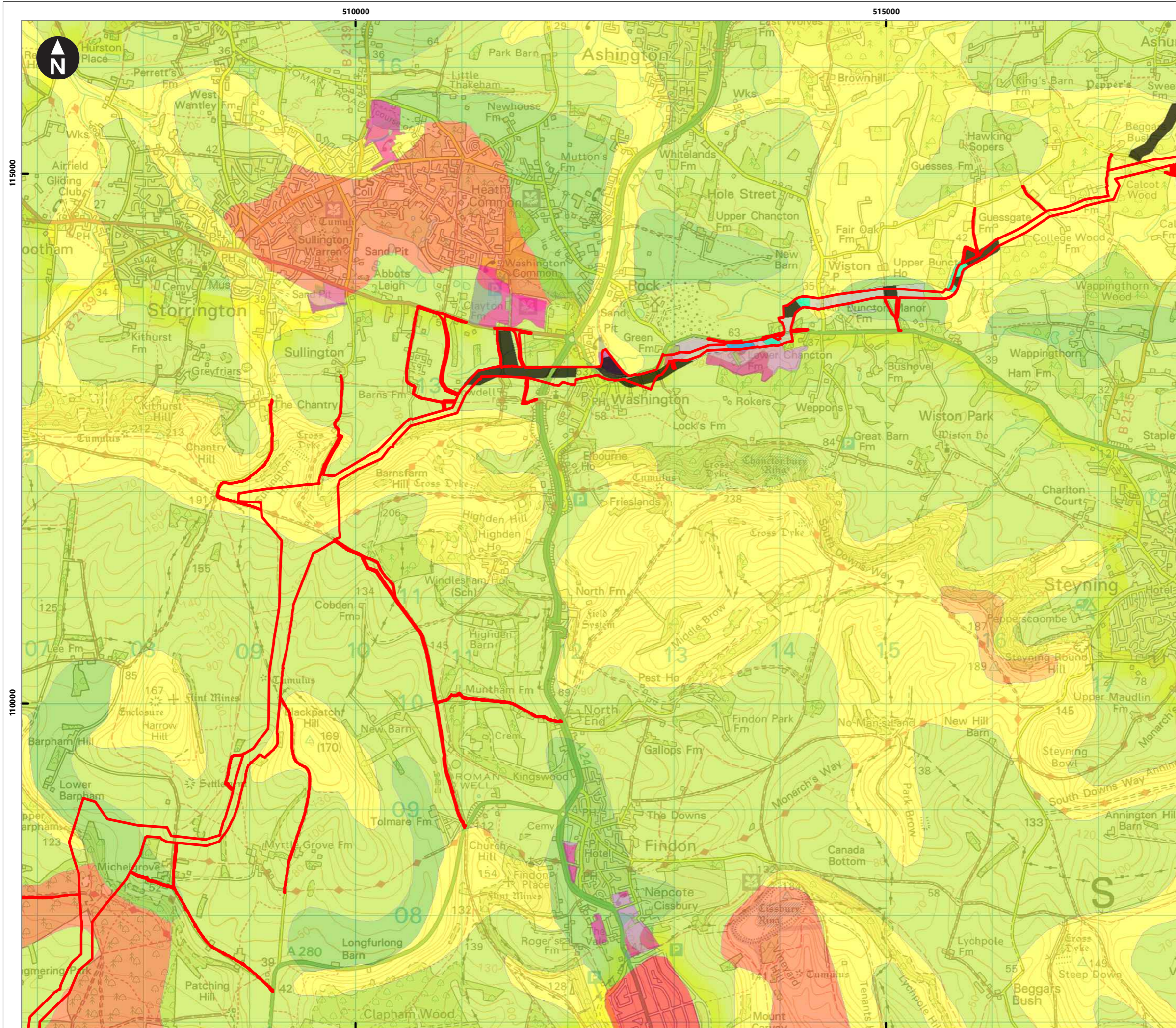

Service Layer Credits: Contains OS data © Crown Copyright and database right 2020  
 © Crown copyright and database rights [2023]  
 Ordnance Survey 0100031673

**Key**

- Proposed DCO Order Limits
- 2022 ALC Survey results using MAFF, 1988 ALC grading system**
  - Grade 2
  - Subgrade 3a
  - Subgrade 3b
  - Grade 4
- Post 1988 ALC grade**
  - Post 1988 ALC grade
  - Grade 2
  - Subgrade 3a
  - Subgrade 3b
  - Grade 4
  - Grade 5
  - Not Surveyed
  - Other
- Provisional ALC grade**
  - Grade 1
  - Grade 2
  - Grade 3
  - Grade 4
  - Grade 5
  - Non Agricultural
  - Urban

0 0.175 0.35 0.7 1.05 1.4  
 Kilometres  
 1:35,000  
 British National Grid Transverse Mercator

Rampion Extension Development

**Rampion 2 Offshore Wind Farm**

Figure 20.2b Surveyed and indicative Agricultural Land Classification

Environmental Statement

System Identifier: 42285-WSP-ES-ON-FG-OG-3575      Version: 1.0

Company: WSP	Drawn By: SUTET	Chk/Prvrd: GEMML	Drawn Date: 25/05/2023	Status: FINAL
--------------	-----------------	------------------	------------------------	---------------

520000

525000

Service Layer Credits: Contains OS data © Crown Copyright and database right 2020

© Crown copyright and database rights [2023]  
Ordnance Survey 0100031673

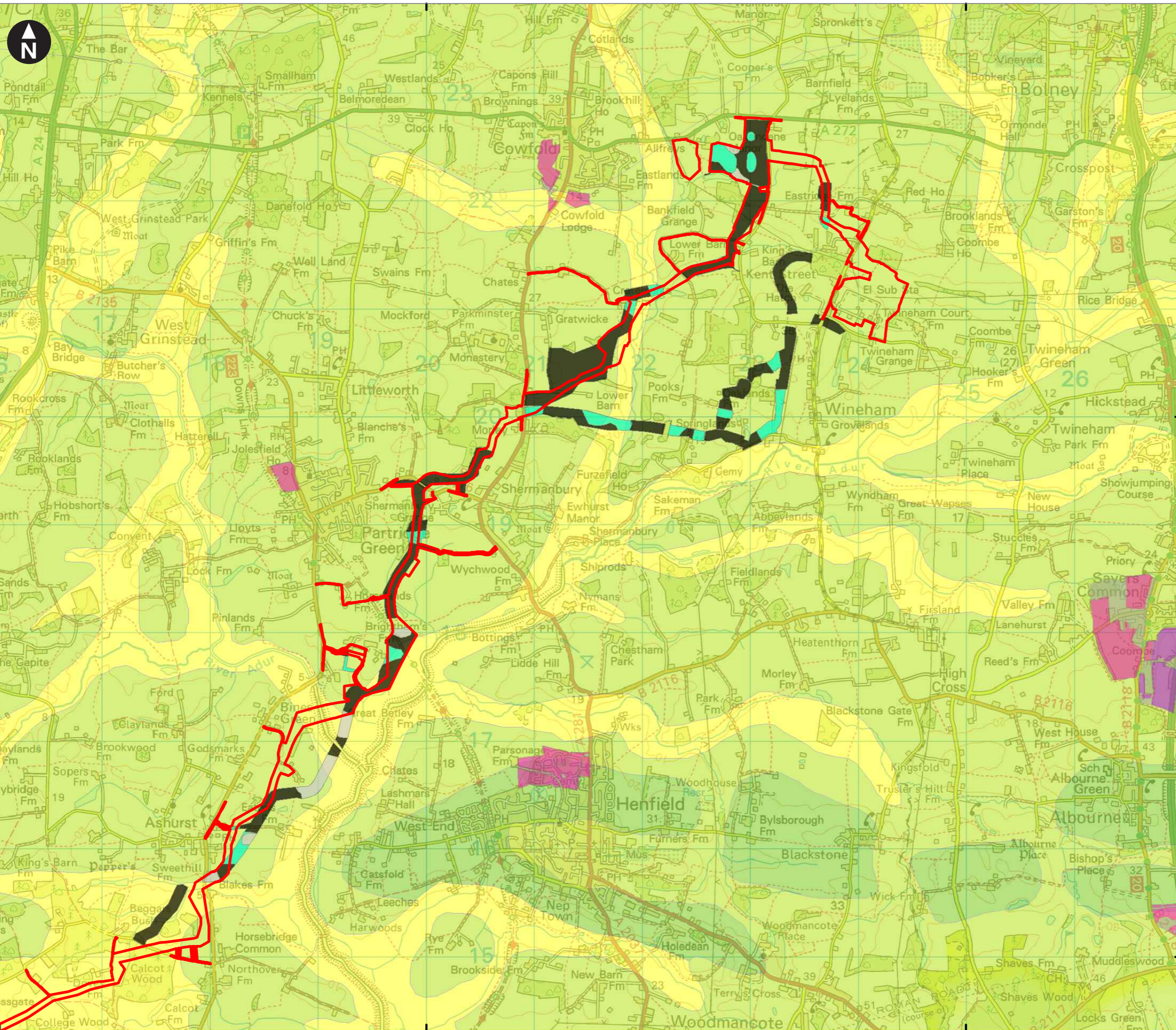

**Key**

Proposed DCO Order Limits

**2022 ALC Survey results using MAFF, 1988 ALC grading system**

- Grade 2
- Subgrade 3a
- Subgrade 3b
- Grade 4

**Post 1988 ALC grade**

- Post 1988 ALC grade
- Grade 2
- Subgrade 3a
- Subgrade 3b
- Grade 4
- Grade 5
- Not Surveyed
- Other

**Provisional ALC grade**

- Grade 1
- Grade 2
- Grade 3
- Grade 4
- Grade 5
- Non Agricultural
- Urban

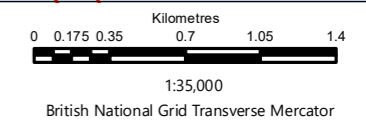

Rampion Extension Development



Rampion 2 Offshore Wind Farm

Figure 20.2c Surveyed and indicative Agricultural Land Classification

Environmental Statement

System Identifier: 42285-WSP-ES-ON-FG-OG-3575  
Version: 1.0

Company: WSP	Drawn By: SUTET	Chk/Prvrd: GEMML	Drawn Date: 25/05/2023	Status: FINAL
--------------	-----------------	------------------	------------------------	---------------